

From the Musical Comedy "THE MUSIC MAN"

TILL THERE WAS YOU

Dance Arrangement by
JOHNNY WARRINGTON
1st Saxophone Eb Alto

PROPERTY OF
Eugene Kingrey
102 Sunnybrook St.
Glasgow, Ky. 42141
MEREDITH WILSON

Moderately

From the Musical Comedy "THE MUSIC MAN"
TILL THERE WAS YOU

Vocal Backgrounds by
JOHNNY WARRINGTON
 1st Saxophone Eb Alto

MALE VOCAL
 Low Note **(C)** High Note **D**

By
MEREDITH WILLSON

Moderately

©-Copyright 1950, 1957, 1958 by FRANK MUSIC CORP. and RINIMER CORPORATION
 119 West 57th Street, New York, N. Y. 10019
 International Copyright Secured Made in U.S.A. All Rights Reserved

From the Musical Comedy "THE MUSIC MAN"
TILL THERE WAS YOU

Vocal Backgrounds by
JOHNNY WARRINGTON
 1st Saxophone Eb Alto

FEMALE VOCAL
 Low Note **(Ab)** High Note **Bb**

By
MEREDITH WILLSON

Moderately

©-Copyright 1950, 1957, 1958 by FRANK MUSIC CORP. and RINIMER CORPORATION
 119 West 57th Street, New York, N. Y. 10019
 International Copyright Secured Made in U.S.A. All Rights Reserved

128

From the Musical Comedy "THE MUSIC MAN"

TILL THERE WAS YOU

Dance Arrangement by
JOHNNY WARRINGTON

2nd Saxophone Bb Tenor

Part of
Gene Kingrey
102 Sunny Brook St.
Glasgow, Ky. 42141
MEREDITH WILLSON

Moderately

mf *cresc.* *f* *mf* *Soli*

A

mf

B

Soli *mf* *No Soli*

C *No Soli*

Soli

Soli

1. *Soli* *mf* 2. *f*

© Copyright 1950, 1957, 1958 by FRANK MUSIC CORP. and RINIMER CORPORATION
119 West 57th Street, New York, N. Y. 10019

International Copyright Secured

Made in U.S.A.

All Rights Reserved

From the Musical Comedy "THE MUSIC MAN"
TILL THERE WAS YOU

Vocal Backgrounds by
JOHNNY WARRINGTON

MALE VOCAL
 Low Note **(C)** High Note **D**

By
MEREDITH WILLSON

2nd Saxophone Bb Tenor

Moderately

©-Copyright 1950, 1957, 1958 by FRANK MUSIC CORP. and RINIMER CORPORATION
 119 West 57th Street, New York, N. Y. 10019
 International Copyright Secured Made in U.S.A. All Rights Reserved

From the Musical Comedy "THE MUSIC MAN"
TILL THERE WAS YOU

Vocal Backgrounds by
JOHNNY WARRINGTON
2nd Saxophone Bb Tenor

FEMALE VOCAL
 Low Note **(Ab)** High Note **Bb**

By
MEREDITH WILLSON

Moderately

©-Copyright 1950, 1957, 1958 by FRANK MUSIC CORP. and RINIMER CORPORATION
 119 West 57th Street, New York, N. Y. 10019
 International Copyright Secured Made in U.S.A. All Rights Reserved

128-2

From the Musical Comedy "THE MUSIC MAN"

Dance Arrangement by
JOHNNY WARRINGTON
3rd Saxophone Eb Alto

TILL THERE WAS YOU

PROPERTY OF
Eugene Kingrey
102 Sunnybrook St.
Glasgow, KY. 42141
MEREDITH WILLSON

Moderately

128 v

From the Musical Comedy "THE MUSIC MAN"

TILL THERE WAS YOU

Vocal Backgrounds by
JOHNNY WARRINGTON
3rd Saxophone Eb Alto

MALE VOCAL
Low Note **B** (C) High Note **D**

By
MEREDITH WILLSON

Moderately

mf *cresc.* f

A

B

C

D

1. 2.

©-Copyright 1950, 1957, 1958 by FRANK MUSIC CORP. and RINIMER CORPORATION
119 West 57th Street, New York, N. Y. 10019

International Copyright Secured

Made in U.S.A.

All Rights Reserved

From the Musical Comedy "THE MUSIC MAN"

TILL THERE WAS YOU

Vocal Backgrounds by
JOHNNY WARRINGTON
3rd Saxophone Eb Alto

FEMALE VOCAL
Low Note **G** (Ab) High Note **Bb**

By
MEREDITH WILLSON

Moderately

mf *cresc.* f

A

B

C

D

1. 2.

rit.

©-Copyright 1950, 1957, 1958 by FRANK MUSIC CORP. and RINIMER CORPORATION
119 West 57th Street, New York, N. Y. 10019

From the Musical Comed; "THE MUSIC MAN"

TILL THERE WAS YOU

Vocal Backgrounds by
JOHNNY WARRINGTON
4th Saxophone Bb Tenor

Moderately

Kingrey
Sunny Brook St.
Glasgow, Ky. 42141
Meredith Willson

mf cresc. f mf *Soli*

A

mf

B

Soli
mf
No Soli

C *No Soli*

Soli

1. *Soli*
mf

2. f

© Copyright 1950, 1957, 1958 by FRANK MUSIC CORP. and RINIMER CORPORATION
119 West 57th Street, New York, N. Y. 10019

International Copyright Secured

Made in U.S.A.

All Rights Reserved

From the Musical Comedy "THE MUSIC MAN"
TILL THERE WAS YOU

Vocal Backgrounds by
JOHNNY WARRINGTON
 4th Saxophone Bb Tenor
Moderately

MALE VOCAL
 Low Note **(C)** High Note **D**

By
MEREDITH WILLSON

©-Copyright 1950, 1957, 1958 by FRANK MUSIC CORP. and RINIMER CORPORATION
 119 West 57th Street, New York, N. Y. 10019
 International Copyright Secured Made in U.S.A. All Rights Reserved

From the Musical Comedy "THE MUSIC MAN"
TILL THERE WAS YOU

Vocal Backgrounds by
JOHNNY WARRINGTON
 4th Saxophone Bb Tenor

FEMALE VOCAL
 Low Note **(G)** High Note **Bb**

By
MEREDITH WILLSON

©-Copyright 1950, 1957, 1958 by FRANK MUSIC CORP. and RINIMER CORPORATION
 119 West 57th Street, New York, N. Y. 10019
 International Copyright Secured Made in U.S.A. All Rights Reserved

28 128

From the Musical Comedy "THE MUSIC MAN"

TILL THERE WAS YOU

PROPERTY OF
Eugene Kingrey
102 Summit Brook St.
Glasgow, Ky. 42141
MEREDITH WILLSON

Arrangement by
MNY WARRINGTON
Baritone Saxophone

Moderately

Soli

128

From the Musical Comedy "THE MUSIC MAN"

TILL THERE WAS YOU

Vocal Backgrounds by
JOHNNY WARRINGTON
Eb Baritone Saxophone

MALE VOCAL
Low Note **(C)** High Note **D**

By
MEREDITH WILLSON

Moderately

©-Copyright 1950, 1957, 1958 by FRANK MUSIC CORP. and RINIMER CORPORATION
119 West 57th Street, New York, N. Y. 10019

International Copyright Secured

Made in U.S.A.

All Rights Reserved

From the Musical Comedy "THE MUSIC MAN"

TILL THERE WAS YOU

Vocal Backgrounds by
JOHNNY WARRINGTON
Eb Baritone Saxophone

FEMALE VOCAL
Low Note **(Ab)** High Note **Bb**

By
MEREDITH WILLSON

Moderately

©-Copyright 1950, 1957, 1958 by FRANK MUSIC CORP. and RINIMER CORPORATION
119 West 57th Street, New York, N. Y. 10019

128

TILL THERE WAS YOU

Dance Arrangement by
JOHNNY WARRINGTON
1st Trumpet in Bb

Moderately

PROPERTY OF
Gene Kingrey
102 Sunnybrook Rd.
Glasgow, N.Y. 12204
MEREDITH HILLSON

mf cresc. f mf

mf To Cup Mute open

Soli B

Soli C mf

1. 2. mf f

From the Musical Comedy "THE MUSIC MAN"
TILL THERE WAS YOU

Vocal Backgrounds by
JOHNNY WARRINGTON
 1st Trumpet in Bb

MALE VOCAL
 Low Note **B** (C) High Note **D**

By
MEREDITH WILLSON

Moderately

mf cresc. f

A *To Cup Mute*
6 *mf*

B 6

C 6 **D** 6

1. 2. *rit.*

©-Copyright 1950, 1957, 1958 by FRANK MUSIC CORP. and RINIMER CORPORATION
 119 West 57th Street, New York, N. Y. 10019
 International Copyright Secured Made in U.S.A. All Rights Reserved

From the Musical Comedy "THE MUSIC MAN"
TILL THERE WAS YOU

Vocal Backgrounds by
JOHNNY WARRINGTON
 1st Trumpet in Bb

FEMALE VOCAL
 Low Note **G** (Ab) High Note **Bb**

By
MEREDITH WILLSON

Moderately

mf cresc. f

A *To Cup Mute*
6 *mf*

B 6

C 6 **D** 6

1. 2. *rit.*

©-Copyright 1950, 1957, 1958 by FRANK MUSIC CORP. and RINIMER CORPORATION
 119 West 57th Street, New York, N. Y. 10019
 International Copyright Secured Made in U.S.A. All Rights Reserved

120

TILL THERE WAS YOU

From the Musical Comedy "THE MUSIC MAN"

2174 OF
The Kingsway
102 Sunnybrook St.
Glasgow, Ky. 42141
MEREDITH WILLSON

Dance Arrangement by
JOHNNY WARRINGTON
2nd Trumpet in Bb

Moderately

mf cresc. f mf

A mf To Cup Mute

Open

B Soli

Soli

C mf

1. 2. mf f

©-Copyright 1950, 1957, 1958 by FRANK MUSIC CORP. and RINIMER CORPORATION
119 West 57th Street, New York, N. Y. 10019

International Copyright Secured

Made in U.S.A.

All Rights Reserved

From the Musical Comedy "THE MUSIC MAN"
TILL THERE WAS YOU

Vocal Backgrounds by
JOHNNY WARRINGTON
 2nd Trumpet in Bb

MALE VOCAL
 Low Note **(C)** High Note **D**

By
MEREDITH WILLSON

Moderately

©-Copyright 1950, 1957, 1958 by FRANK MUSIC CORP. and RINIMER CORPORATION
 119 West 57th Street, New York, N. Y. 10019
 International Copyright Secured Made in U.S.A. All Rights Reserved

From the Musical Comedy "THE MUSIC MAN"
TILL THERE WAS YOU

Vocal Backgrounds by
JOHNNY WARRINGTON
 2nd Trumpet in Bb

FEMALE VOCAL
 Low Note **(G)** High Note **Bb**

By
MEREDITH WILLSON

Moderately

©-Copyright 1950, 1957, 1958 by FRANK MUSIC CORP. and RINIMER CORPORATION
 119 West 57th Street, New York, N. Y. 10019
 International Copyright Secured Made in U.S.A. All Rights Reserved

128

Dance Arrangement by
JOHNNY WARRINGTON
3rd Trumpet Bb

From the Musical Comedy "THE MUSIC MAN"
TILL THERE WAS YOU

PROPERTY OF
Eugene Kingery
102 Sunnybrook St.
Glasgow, Ky. 42141
MEREDITH WILLSON

Moderately

©-Copyright 1950, 1957, 1958 by FRANK MUSIC CORP. and RINIMER CORPORATION
119 West 57th Street, New York, N. Y. 10019

International Copyright Secured

Made in U.S.A.

All Rights Reserved

From the Musical Comedy "THE MUSIC MAN"
TILL THERE WAS YOU

Vocal Backgrounds by
JOHNNY WARRINGTON
 3rd Trumpet Bb

MALE VOCAL
 Low Note **(C)** High Note **D**

By
MEREDITH WILLSON

Moderately

A *To Cup Mute* *mf* *cresc.* *f*

B *mf*

C **D**

1. 2.

© Copyright 1950, 1957, 1958 by FRANK MUSIC CORP. and RINIMER CORPORATION
 119 West 57th Street, New York, N. Y. 10019
 International Copyright Secured Made in U.S.A. All Rights Reserved

From the Musical Comedy "THE MUSIC MAN"
TILL THERE WAS YOU

Vocal Backgrounds by
JOHNNY WARRINGTON
 3rd Trumpet Bb

FEMALE VOCAL
 Low Note **G** High Note **Bb**

By
MEREDITH WILLSON

Moderately

A *To Cup Mute* *mf* *cresc.* *f*

B *mf*

C **D**

1. 2. *rit.*

© Copyright 1950, 1957, 1958 by FRANK MUSIC CORP. and RINIMER CORPORATION
 119 West 57th Street, New York, N. Y. 10019
 International Copyright Secured Made in U.S.A. All Rights Reserved

128

TILL THERE WAS YOU

From the Musical Comedy "THE MUSIC MAN"

Dance Arrangement by
JOHNNY WARRINGTON
1st Trombone

PROPERTY OF
Gene Kingrey
102 Sunny Brook St.
Glasgow, Tenn. 42314
MEREDITH WILLSON

Moderately

From the Musical Comedy "THE MUSIC MAN"
TILL THERE WAS YOU

Vocal Backgrounds by
JOHNNY WARRINGTON
 1st Trombone

MALE VOCAL
 Low Note **(C)** High Note **D**

By
MEREDITH WILLSON

Moderately

mf *cresc.* *f*

A *To Cup Mute* *mf*

B *mf*

C *f* **D** *f*

1. 2.

©-Copyright 1950, 1957, 1958 by FRANK MUSIC CORP. and RINIMER CORPORATION
 119 West 57th Street, New York, N. Y. 10019
 International Copyright Secured Made in U.S.A. All Rights Reserved

From the Musical Comedy "THE MUSIC MAN"
TILL THERE WAS YOU

Vocal Backgrounds by
JOHNNY WARRINGTON
 1st Trombone

FEMALE VOCAL
 Low Note **(Ab)** High Note **Bb**

By
MEREDITH WILLSON

Moderately

mf *cresc.* *f*

A *To Cup Mute* *mf*

B *mf*

C *f* **D** *f*

1. 2. *rit.*

©-Copyright 1950, 1957, 1958 by FRANK MUSIC CORP. and RINIMER CORPORATION
 119 West 57th Street, New York, N. Y. 10019
 International Copyright Secured Made in U.S.A. All Rights Reserved

128

TILL THERE WAS YOU

From the Musical Comedy "THE MUSIC MAN"

Dance Arrangement by
JOHNNY WARRINGTON
2nd Trombone

PROPERTY OF
Eugene Kingrey
102 Sunny Brook St.
Glasgow, Pa. 42141
By MEREDITH WILLSON

Moderately

mf cresc. f mf

A

mf
To Cup Mute

Open

B *Obbligato*

mp

Soli

Soli

C

mf

1. mf f

2.

From the Musical Comedy "THE MUSIC MAN"
TILL THERE WAS YOU

Vocal Backgrounds by
JOHNNY WARRINGTON

MALE VOCAL
 Low Note **B** (C) High Note **D**

PROPERTY OF
 Eugene Kingrey
 102 Sunny Brook St.
 Glasgow, Ky. 42141
 MEREDITH WILLSON

2nd Trombone

Moderately

A *To Cmp Mute*

B

C

1. Musical notation for the first ending.
 2. Musical notation for the second ending.

©-Copyright 1950, 1957, 1958 by FRANK MUSIC CORP. and RINIMER CORPORATION
 119 West 57th Street, New York, N. Y. 10019
 International Copyright Secured Made in U.S.A.

All Rights Reserved

From the Musical Comedy "THE MUSIC MAN"
TILL THERE WAS YOU

Vocal Backgrounds by
JOHNNY WARRINGTON
2nd Trombone

FEMALE VOCAL
 Low Note **G** (Ab) High Note **Bb**

By
MEREDITH WILLSON

Moderately

A *To Cmp Mute*

B

C

1. Musical notation for the first ending.
 2. Musical notation for the second ending, ending with a *rit.* marking.

©-Copyright 1950, 1957, 1958 by FRANK MUSIC CORP. and RINIMER CORPORATION
 119 West 57th Street, New York, N. Y. 10019
 International Copyright Secured Made in U.S.A.

All Rights Reserved

128

From the Musical Comedy "THE MUSIC MAN"

TILL THERE WAS YOU

PROPERTY OF
Eugene Kingrey
102 Sunny Brook S.
Glasgow, Ky 40141
MEREDITH WILLSON

Dance Arrangement by
JOHNNY WARRINGTON
3rd Trombone *Moderately*

mf cresc. f mf

A

mf
To Cup Mute

p bp
Open

B *Obbligato*

mp
Soli

Soli

C

mf

1. 2.

mf f

From the Musical Comedy "THE MUSIC MAN"
TILL THERE WAS YOU

Vocal Backgrounds by
JOHNNY WARRINGTON

MALE VOCAL
 Low Note **(C)** High Note
 B D

By
MEREDITH WILLSON

3rd Trombone

Moderately

A *To Cup Mute*

B

C

©-Copyright 1950, 1957, 1958 by FRANK MUSIC CORP. and RINIMER CORPORATION
 119 West 57th Street, New York, N. Y. 10019

International Copyright Secured

Made in U.S.A.

All Rights Reserved

From the Musical Comedy "THE MUSIC MAN"
TILL THERE WAS YOU

Vocal Backgrounds by
JOHNNY WARRINGTON
3rd Trombone

FEMALE VOCAL
 Low Note **(Ab)** High Note
 G Bb

By
MEREDITH WILLSON

Moderately

A *To Cup Mute*

B

C

©-Copyright 1950, 1957, 1958 by FRANK MUSIC CORP. and RINIMER CORPORATION
 119 West 57th Street, New York, N. Y. 10019

International Copyright Secured

Made in U.S.A.

All Rights Reserved

128

TILL THERE WAS YOU

PROPERTY OF
Eugene Klinger
102 Sunnybrook St.
Glasgow, N.Y. 42141
MEREDITH WILLSON

Dance Arrangement by
JOHNNY WARRINGTON

Drums

Moderately

Section A, first line of drum notation: Treble clef, 4/4 time signature. The first measure has a dynamic marking of *mf*. The second measure has a '2' above it. The third measure has a '3' above it. The fourth measure has a '4' above it. The fifth measure has a '5' above it. The notation consists of quarter notes on the treble staff.

Section A, second line of drum notation: Treble clef, 4/4 time signature. The second measure has a '2' above it. The third measure has a '3' above it. The fourth measure has a '4' above it. The fifth measure has a '5' above it. The notation consists of quarter notes on the treble staff.

Section A, third line of drum notation: Treble clef, 4/4 time signature. The second measure has a '2' above it. The third measure has a '3' above it. The fourth measure has a '4' above it. The fifth measure has a '5' above it. The notation consists of quarter notes on the treble staff.

Section B, first line of drum notation: Treble clef, 4/4 time signature. The first measure has a dynamic marking of *Cym.* and a curved line above it. The second measure has a '2' above it. The third measure has a '3' above it. The fourth measure has a '4' above it. The notation consists of quarter notes on the treble staff.

Section C, first line of drum notation: Treble clef, 4/4 time signature. The second measure has a '2' above it. The third measure has a '3' above it. The fourth measure has a '4' above it. The notation consists of quarter notes on the treble staff.

Section C, second line of drum notation: Treble clef, 4/4 time signature. The second measure has a '2' above it. The third measure has a '3' above it. The fourth measure has a '4' above it. The notation consists of quarter notes on the treble staff.

Section C, third line of drum notation: Treble clef, 4/4 time signature. The first measure is marked '1.' and the second measure is marked '2.'. The notation consists of quarter notes on the treble staff. The final measure has a dynamic marking of *f*.

128 ✓

From the Musical Comedy "THE MUSIC MAN"
TILL THERE WAS YOU

Vocal Backgrounds by
JOHNNY WARRINGTON

MALE VOCAL
Low Note **(C)** High Note **D**

By
MEREDITH WILLSON

Drums

Moderately
Brushes

mf *cresc.* *f* *Cym.*

A 2 3 4 5 6 7 8

B 2 3 4 5 6 7

C 2 3 4 5 6 7 8 **D**

1. *Cym.*
2. *Cym.*

©-Copyright 1950, 1957, 1958 by FRANK MUSIC CORP. and RINIMER CORPORATION
119 West 57th Street, New York, N. Y. 10019
International Copyright Secured Made in U.S.A. All Rights Reserved

From the Musical Comedy "THE MUSIC MAN"
TILL THERE WAS YOU

Vocal Backgrounds by
JOHNNY WARRINGTON

FEMALE VOCAL
Low Note **(Ab)** High Note **Bb**

By
MEREDITH WILLSON

Drums

Moderately
Brushes

mf *cresc.* *f* *Cym.*

A 2 3 4 5 6 7 8

B 2 3 4 5 6 7

C 2 3 4 5 6 7 8 **D**

1. *Cym.*
2. *Cym.*
rit.

©-Copyright 1950, 1957, 1958 by FRANK MUSIC CORP. and RINIMER CORPORATION
119 West 57th Street, New York, N. Y. 10019
International Copyright Secured Made in U.S.A. All Rights Reserved

128

From the Musical Comedy "THE MUSIC MAN"

TILL THERE WAS YOU

Dance Arrangement by
JOHNNY WARRINGTON

PROPERTY OF
Eugene Kingrey
102 Sunny Brook St.
Glasgow, Ky. 42141

By
MEREDITH WILLSON

Guitar

Moderately

Chord progression: D^b Fm^6 $Fdim$ E^b Gm^6 $Gdim$ F^7 Fm^7 B^b9 B^b7-9

Dynamic markings: *f*, *cresc.*, *f*

A E^b $B^bdim.$ Fm^7 Abm^6

Dynamic marking: *mf*

Fm^7 E^b E^bdim Fm^7 B^b7 Gm^7 G^b7 Fm^7 B^b9 B^b7-9

E^b $B^bdim.$ Fm^7 Abm^6

Fm^7 E^b E^bdim Fm^7 B^b7 E^b Abm^6 E^b

B Ab E^bdim E^b $C7+(-9)$ C^9 $C7+(-9)$

Fm^7 F^9 F^9+ Fm^7 B^b9+ B^b7-9

C E^b $B^bdim.$ Fm^7 Abm^6 Fm^7 E^b $E^bdim.$

Fm^7 B^b7 1. E^b B^b7 B^b9 2. E^b D E^b

Dynamic marking: *f*

128v

Vocal Backgrounds by
JOHNNY WARRINGTON

From the Musical Comedy "THE MUSIC MAN"

TILL THERE WAS YOU

Guitar

MALE VOCAL

By
MEREDITH WILLSON

Moderately

Low Note (C) High Note

B D

mf *crese.* *f*

A C C#dim. Dm7 Fm6 F C Ebdim.

mf Dm7 G7-9 Em7 Eb7 Dm7 G7-9 **B** C C#dim.

Dm7 Fm6 F C Ebdim. Dm7 G7-9 C F C

C F Cdim B C A7+(-9) A9 A7+(-9) Dm7 D9

Dm7 G9+ G7 **D** C C#dim. Dm7 Fm6

F C Ebdim. Dm7 G7-9 1. C F C 2. C F Cdim. C

©-Copyright 1950, 1957, 1958 by FRANK MUSIC CORP. and RINIMER CORPORATION
119 West 57th Street, New York, N. Y. 10019
International Copyright Secured Made in U.S.A.

All Rights Reserved

From the Musical Comedy "THE MUSIC MAN"

Vocal Backgrounds by
JOHNNY WARRINGTON

TILL THERE WAS YOU

Guitar

FEMALE VOCAL

By
MEREDITH WILLSON

Moderately

Low Note (Ab) High Note

G Bb

mf *crese.* *f*

A Ab A#dim. Bbm7 Dbm6 DbAbAbdim. Bbm7 Eb7-9

mf Cm7 Bb7 Bbm7 Eb7-9 **B** Ab A#dim. Bbm7

Dbm6 Db Ab Abdim. Bbm7 Eb7-9 Ab Bbm7 Ab

C Db Abdim. Ab F7-9 F9 F7-9 Bbm7 Bb9

Bbm7 Eb9+ Eb7 **D** Ab A#dim Bbm7 Dbm6

Db Ab Abdim. Bbm7 Eb7-9 1. Ab Bbm7 Ab 2. Ab Db Cm7 Ab

©-Copyright 1950, 1957, 1958 by FRANK MUSIC CORP. and RINIMER CORPORATION
119 West 57th Street, New York, N. Y. 10019
International Copyright Secured

rit.

128

TILL THERE WAS YOU

From the Musical Comedy "THE MUSIC MAN"

Dance Arrangement by
JOHNNY WARRINGTON

Piano

Moderately

PROPERTY OF
Eugene Kingrey
102 Sunny Brook St.
Glasgow, Ky. 42141
MEREDITH WILSON

Introduction musical notation for piano. It consists of two staves (treble and bass clef) in a 4/4 time signature. The key signature has two flats (B-flat and E-flat). The music features a series of chords and triplets. Dynamics include *f* (forte) and *cresc.* (crescendo). The lyrics "There were" are written under the final measure.

2
Piano

all Till There was You. And there was

music and there were wonderful roses, they

tell me in sweet fragrant meadows of dawn, and

dew, There was love all around, but I never heard it

sing-ing, No, I never heard it at all Till There was

1. You. There were 2. You. f

BASS

From the Musical Comedy "THE MUSIC MAN"

TILL THERE WAS YOU

Dance Arrangement by
JOHNNY WARRINGTON

Moderato

MEREDITH WILLSON

From the Musical Comedy "THE MUSIC MAN"

TILL THERE WAS YOU

Dance Arrangement by
JOHNNY WARRINGTON

By
MEREDITH WILLSON

STAGEBAND
WORKSHOP

Bass

Moderately

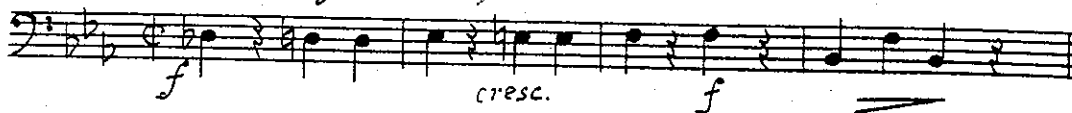

A

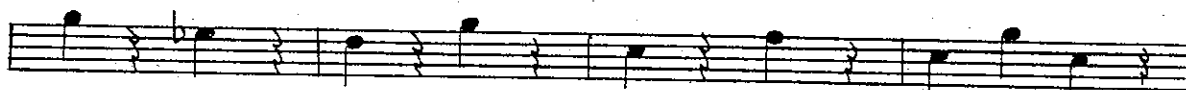
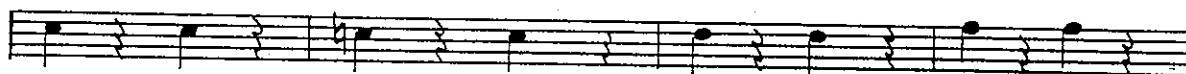
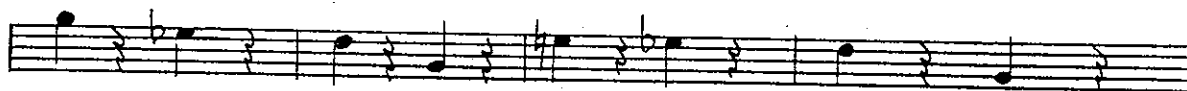

B

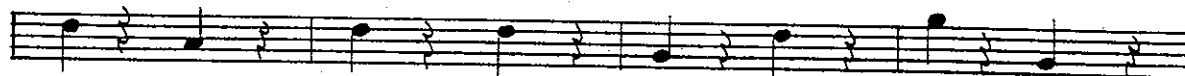

C

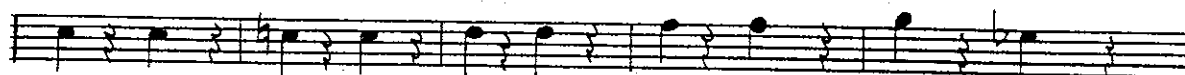

128

From the Musical Comedy "THE MUSIC MAN"

TILL THERE WAS YOU

Dance Arrangement by
JOHNNY WARRINGTON

PROPERTY OF
Eugene Kingrey
102 Sunny Brook St.
Glasgow, Ky. 42141

By
MEREDITH WILLSON

Guitar

Moderately

Chord progression: D^b Fm^6 $Fdim$ E^b Gm^6 $Gdim$ F^7 Fm^7 B^b9 B^b7-9

Dynamic markings: *f*, *cresc.*, *f*

A

Chord progression: E^b $B^bdim.$ Fm^7 Abm^6

Dynamic marking: *mf*

Chord progression: Fm^7 E^b E^bdim Fm^7 B^b7 Gm^7 G^b7 Fm^7 B^b9 B^b7-9

Chord progression: E^b $B^bdim.$ Fm^7 Abm^6

Chord progression: Fm^7 E^b E^bdim Fm^7 B^b7 E^b Abm^6 E^b

B

Chord progression: Ab E^bdim E^b $C7+(-9)$ C^9 $C7+(-9)$

Chord progression: Fm^7 F^9 F^9+ Fm^7 B^b9+ B^b7-9

C

Chord progression: E^b B^bdim Fm^7 Abm^6 Fm^7 E^b E^bdim

Chord progression: Fm^7 B^b7 E^b B^b7 B^b9 E^b D E^b

Dynamic marking: *f*

128r

Vocal Backgrounds by
JOHNNY WARRINGTON

From the Musical Comedy "THE MUSIC MAN"

TILL THERE WAS YOU

Guitar

MALE VOCAL

By
MEREDITH WILLSON

Moderately Low Note (C) High Note D

C E^{m7} A^{m7} C^{maj7} F D^{m7} G⁹ G⁷

A mf cresc. f

C C^{#dim.} D^{m7} F^{m6} F C E^{bdim.}

D^{m7} G⁷⁻⁹ E^{m7} E^{b7} D^{m7} G⁷⁻⁹ **B** C C^{#dim.}

D^{m7} F^{m6} F C E^{bdim.} D^{m7} G⁷⁻⁹ C F C

C F C^{dim.} B C A⁷⁺⁽⁻⁹⁾ A⁹ A⁷⁺⁽⁻⁹⁾ D^{m7} D⁹

D^{m7} G⁹⁺ G⁷ **D** C C^{#dim.} D^{m7} F^{m6}

F C E^{bdim.} D^{m7} G⁷⁻⁹ 1. C F C 2. C F C^{dim.} C

©-Copyright 1950, 1957, 1958 by FRANK MUSIC CORP. and RINIMER CORPORATION
119 West 57th Street, New York, N. Y. 10019
International Copyright Secured Made in U.S.A. All Rights Reserved

From the Musical Comedy "THE MUSIC MAN"

Vocal Backgrounds by
JOHNNY WARRINGTON

TILL THERE WAS YOU

Guitar

FEMALE VOCAL

By
MEREDITH WILLSON

Moderately Low Note (Ab) High Note Bb

F^{m6} D^bm⁶ C^{m7} B⁹ B^bm⁷ E⁹ E^b9

A mf cresc. f

A^b A^bdim. B^bm⁷ D^bm⁶ D^bA^bA^bdim. B^bm⁷ E^b7-9

C^{m7} B⁹ B^bm⁷ E^b7-9 **B** A^b A^bdim. B^bm⁷

D^bm⁶ D^b A^b A^bdim. B^bm⁷ E^b7-9 A^b B^bm⁷ A^b

C D^b A^bdim. A^b F⁷⁻⁹ F⁹ F⁷⁻⁹ B^bm⁷ B^b9

B^bm⁷ E^b9+ E^b7 **D** A^b A^bdim. B^bm⁷ D^bm⁶

D^b A^b A^bdim. B^bm⁷ E^b7-9 1. A^b B^bm⁷ A^b 2. A^b D^b C^{m7} A^b

©-Copyright 1950, 1957, 1958 by FRANK MUSIC CORP. and RINIMER CORPORATION
119 West 57th Street, New York, N. Y. 10019
International Copyright Secured Made in U.S.A. All Rights Reserved

rit.

BASS

From the Musical Comedy "THE MUSIC MAN"
TILL THERE WAS YOU

Dance Arrangement by
JOHNNY WARRINGTON

Mandolinetto.

MEREDITH WILLSON
